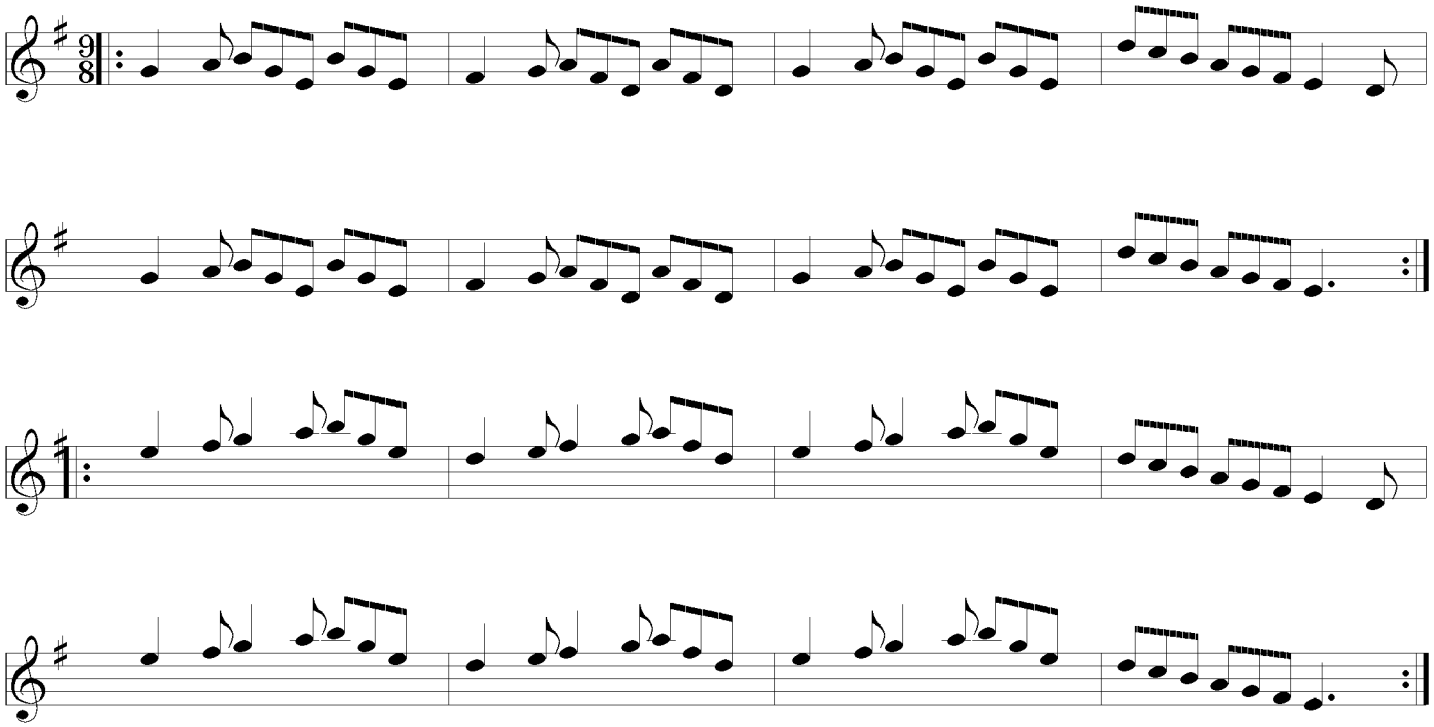# The Dublin Boy's Jig